

=====

Temporary Traffic Restrictions
Walton Park, Craigrothie

WHERE? Craigrothie, Walton Park – From jct. Main Street in an easterly direction for a distance of 30 metres or thereby.

The alternative route for vehicular traffic is via A916, B939, and Ceres Road.

Access for emergency services, residents and pedestrians will be maintained.

WHEN? From 08:00hrs 17/03/25 to 23:59hrs 21/03/25 or until earlier completion of the works.

WHY? To allow Scottish Water Works to be carried out in safety.

WHO? Clancy Traffic Management is responsible for these works and can be contacted as follows:

Contact Tel. No: 0800 0778778

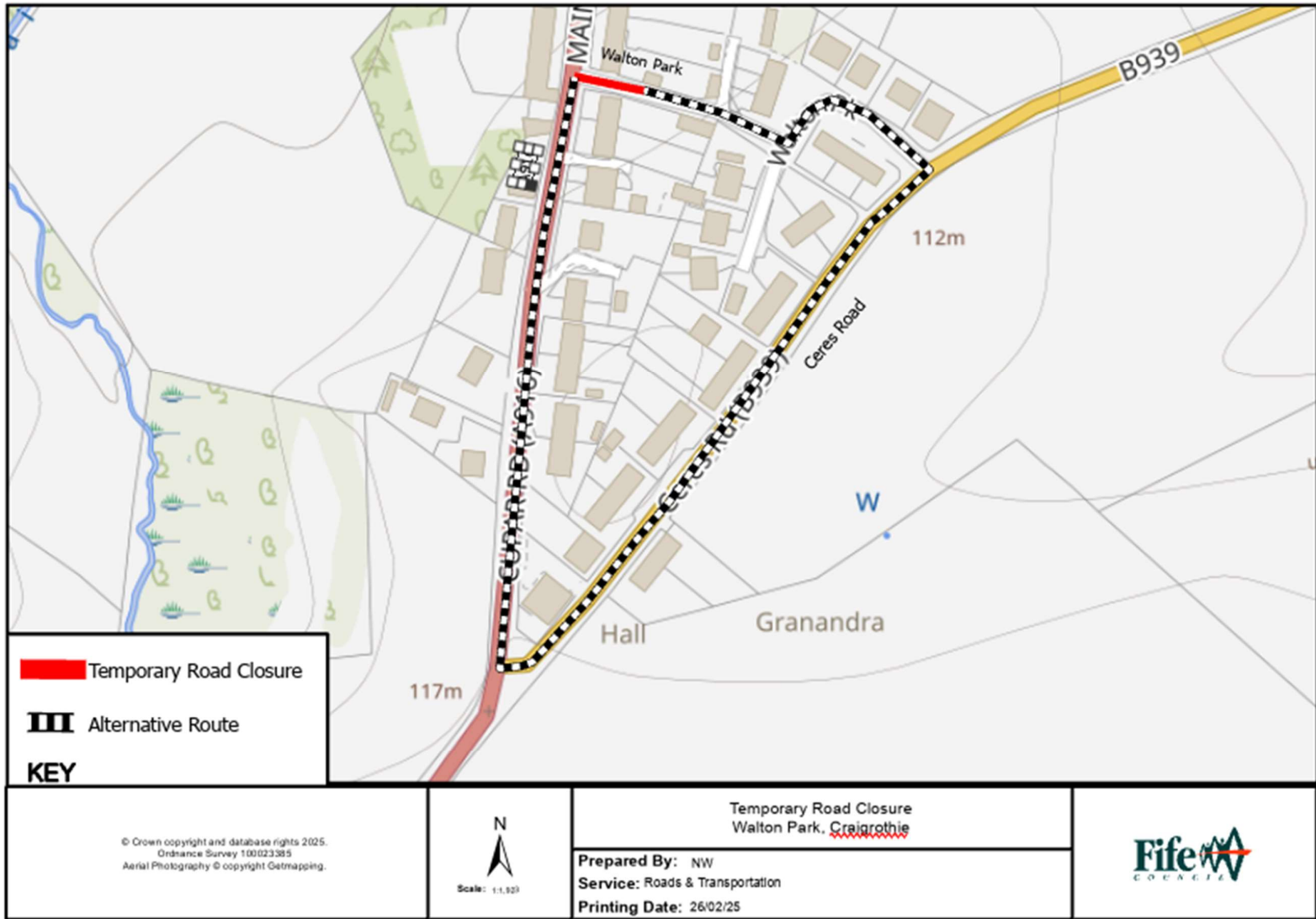

 Temporary Road Closure

 Alternative Route

KEY

© Crown copyright and database rights 2025.
Ordnance Survey 100023385
Aerial Photography © copyright Getmapping.



Temporary Road Closure
Walton Park, Craigrothie

Prepared By: NW
Service: Roads & Transportation
Printing Date: 26/02/25

