

=====

**Temporary Road Closure**  
**U023 Leslie to Falkland Road**

**WHERE?** U023 Leslie to Falkland Road, from Skene Quarry Access Road to a point 100 metres or thereby north of Ballingall Mill.

The alternative route for vehicular traffic is via U023; Leslie, High Street; A911; Glenrothes, Western Avenue (B969); A92(T); Freuchie, East End, High Street & West End; B936 Newton of Falkland; and Falkland, Newton Road, Pleasance, East Port & High Street.

Access for emergency services and pedestrians will be maintained.

**WHEN?** 10/06/24 at 08.00hrs to 30/07/24 at 18.00hrs, or until earlier completion of the works.

**WHY?** To allow HV cable installation works to be carried out in safety.

**WHO?** Contraflow Ltd. is responsible for these works and can be contacted as follows:

Contact Tel. No: 01236 862400

# Temporary Road Closure U023 Falkland to Leslie Road

Prepared By: CD

Service: Roads & Transportation

Printing Date: 22 May 2024

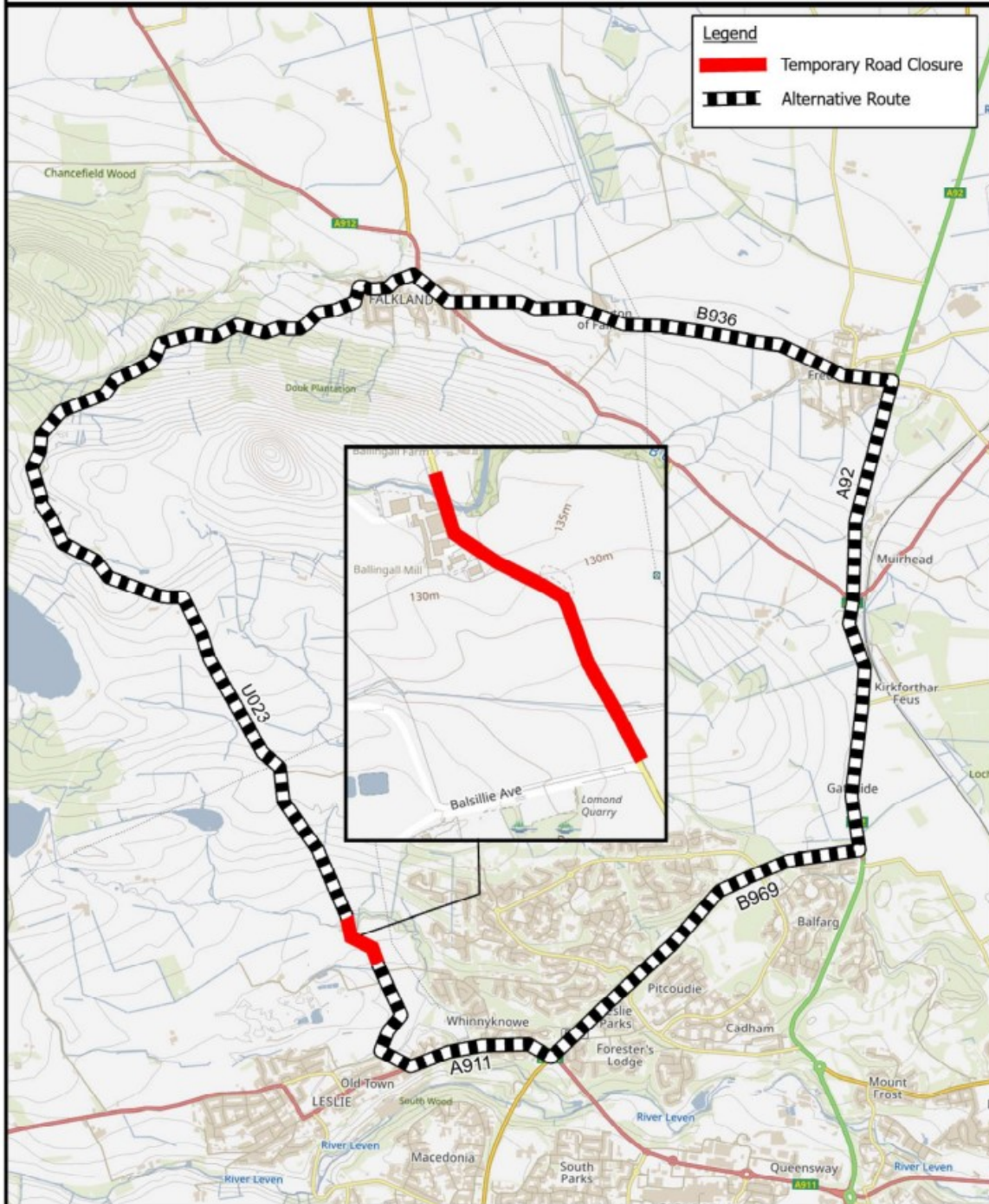

© Crown copyright and database rights 2024.  
Ordnance Survey 100023385  
Aerial Photography © copyright Getmapping.

N  
Scale 1:35,000

